



FOR LEASE

Harbor Warner Business Center

2720-2770 Harbor Boulevard | Santa Ana, CA



600 - 6,000 SQ. FT. AVAILABLE | PRIME LOCATION

PROPERTY FEATURES

- High image business park environment
- Major street frontage on Harbor Blvd.
- Office units available from 600 Sq Ft.
- Office and warehouse units
- Ground level loading
- Private restrooms - Warehouse units
- Ample parking
- Immediate occupancy
- Institutional Ownership



FOR MORE INFORMATION, PLEASE CONTACT:

KYLE MCGILLEN
Associate
(949) 930-9229
kyle.mcgillem@cushwake.com
CA License No. 01959388

RANDY ELLISON
Director
(949) 930-4371
randy.ellison@cushwake.com
CA License No. 01469586

MIKE ADEY
Senior Associate
(949) 930-4376
mike.adey@cushwake.com
CA License No. 01921139

CHIATELLISON
BROKERAGE TEAM
WWW.CHIATELLISON.COM

The depiction in the included photograph of any person, entity, sign, logo or property, other than Cushman & Wakefield's (C&W) client and the property offered by C&W, is incidental only, and is not intended to connote any affiliation, connection, association, sponsorship or approval by or between that which is incidentally depicted and C&W or its client. This listing shall not be deemed an offer to lease, sublease or sell such property; and, in the event of any transaction for such property, no commission shall be earned by or payable to any cooperating broker except if otherwise provided pursuant to the express terms, rates and conditions of C&W's agreement with its principal, if, as and when such commission (if any) is actually received from such principal. (A copy of the rates and conditions referred to above with respect to this property is available upon request.)



**CUSHMAN &
WAKEFIELD**

FOR LEASE

Harbor Warner Business Center

2720-2770 Harbor Boulevard | Santa Ana, CA

ADDRESS	SIZE (SF)	OFFICE %	ASKING PRICE *	AVAILABLE
2750 HARBOR - SUITE B	2,293	30%	\$2,637	Now
2730 HARBOR - SUITE D	1,826	50%	\$2,097	Now
2727 CRODDY - SUITE C	1,460	10%	\$1,679	Now

* Includes CAM charge of \$0.08 PSF

100% OFFICE SPACE	SIZE (SF)	OFFICE %	ASKING PRICE *	AVAILABLE
Multiple Locations Available	600-1,500	100%	\$1.15 PSF	NOW

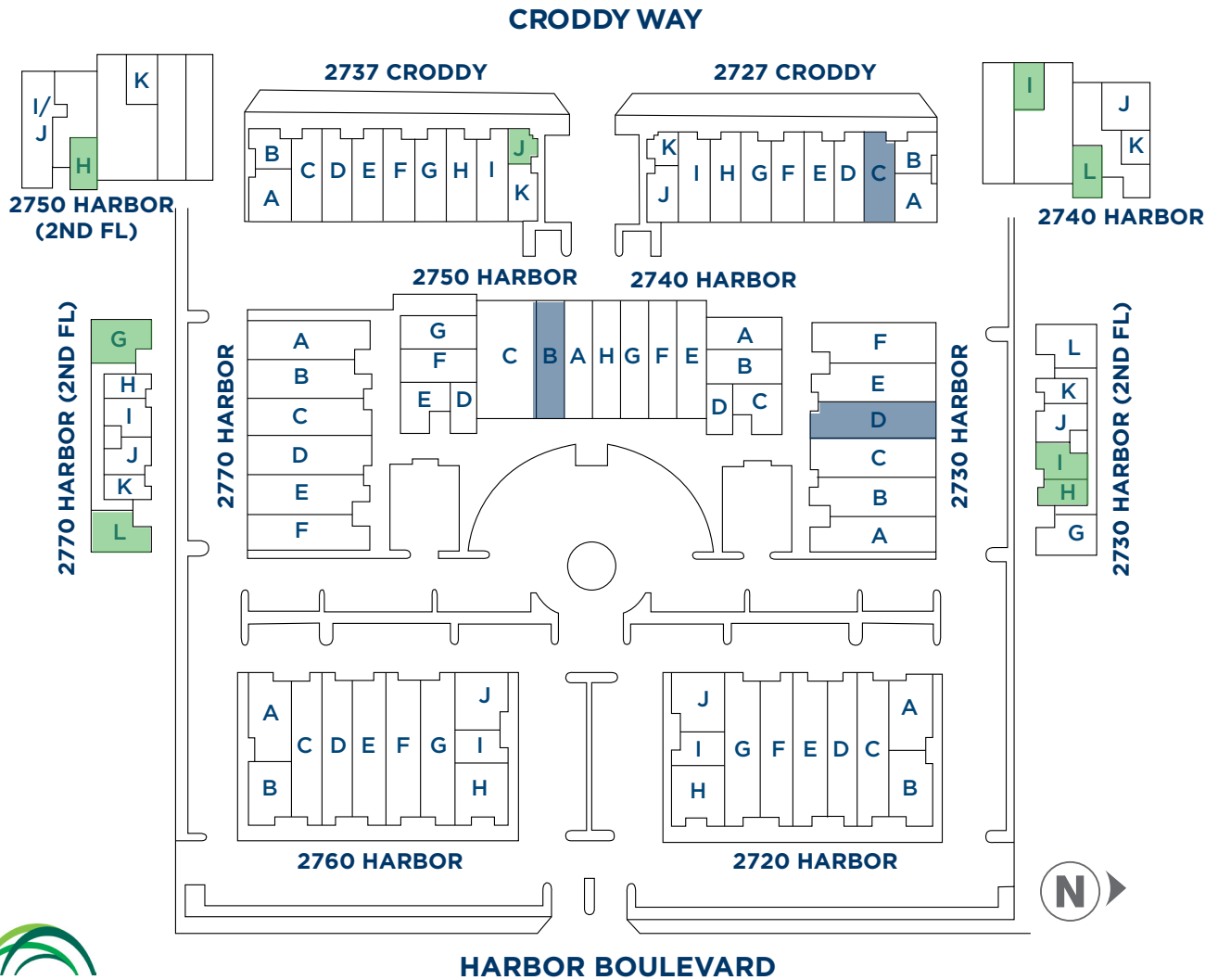

FOR MORE INFORMATION, PLEASE CONTACT:

KYLE MCGILLEN
Associate
(949) 930-9229
kyle.mcgillen@cushwake.com
CA License No. 01959388

RANDY ELLISON
Director
(949) 930-4371
randy.ellison@cushwake.com
CA License No. 01469586

MIKE ADEY
Senior Associate
(949) 930-4376
mike.adey@cushwake.com
CA License No. 01921139

CHIATELLISON
BROKERAGE TEAM
WWW.CHIATELLISON.COM

The depiction in the included photograph of any person, entity, sign, logo or property, other than Cushman & Wakefield's (C&W) client and the property offered by C&W, is incidental only, and is not intended to connote any affiliation, connection, association, sponsorship or approval by or between that which is incidentally depicted and C&W or its client. This listing shall not be deemed an offer to lease, sublease or sell such property; and, in the event of any transaction for such property, no commission shall be earned by or payable to any cooperating broker except if otherwise provided pursuant to the express terms, rates and conditions of C&W's agreement with its principal, if, as and when such commission (if any) is actually received from such principal. (A copy of the rates and conditions referred to above with respect to this property is available upon request.)



FOR LEASE

Harbor Warner Business Center

2720-2770 Harbor Boulevard | Santa Ana, CA

2750 HARBOR BOULEVARD
SUITE B: 2,293 SF

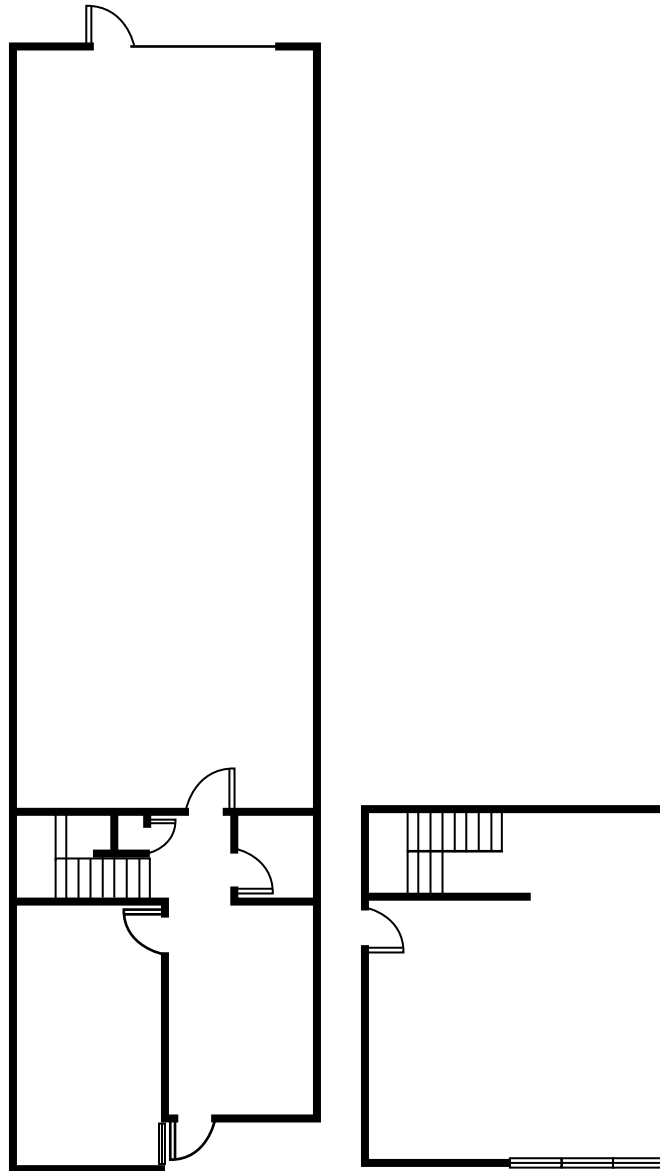

FOR MORE INFORMATION, PLEASE CONTACT:

KYLE MCGILLEN

Associate
(949) 930-9229
kyle.mcgillen@cushwake.com
CA License No. 01959388

RANDY ELLISON

Director
(949) 930-4371
randy.ellison@cushwake.com
CA License No. 01469586

MIKE ADEY

Senior Associate
(949) 930-4376
mike.adey@cushwake.com
CA License No. 01921139

CHIATELLISON
BROKERAGE TEAM

WWW.CHIATELLISON.COM

The depiction in the included photograph of any person, entity, sign, logo or property, other than Cushman & Wakefield's (C&W) client and the property offered by C&W, is incidental only, and is not intended to connote any affiliation, connection, association, sponsorship or approval by or between that which is incidentally depicted and C&W or its client. This listing shall not be deemed an offer to lease, sublease or sell such property; and, in the event of any transaction for such property, no commission shall be earned by or payable to any cooperating broker except if otherwise provided pursuant to the express terms, rates and conditions of C&W's agreement with its principal, if, as and when such commission (if any) is actually received from such principal. (A copy of the rates and conditions referred to above with respect to this property is available upon request.)



FOR LEASE

Harbor Warner Business Center

2720-2770 Harbor Boulevard | Santa Ana, CA

2730 HARBOR BOULEVARD
SUITE D: 1,823 SF

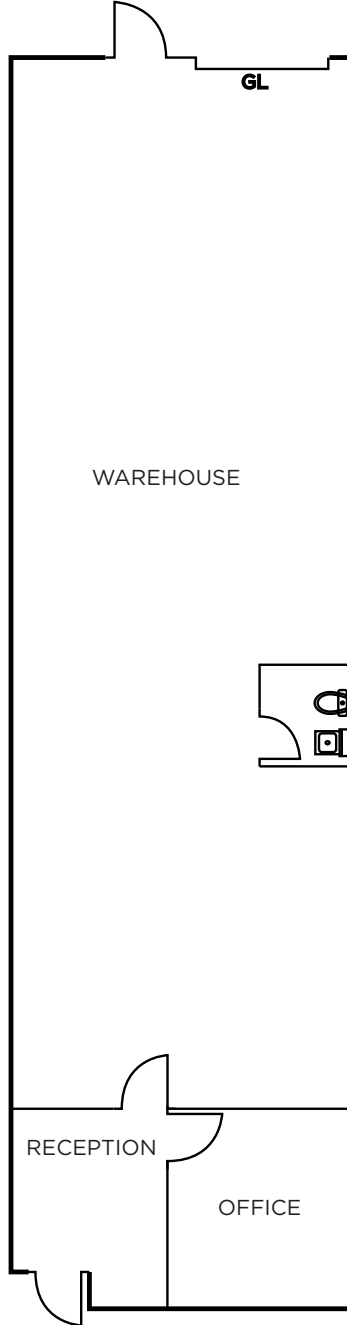

FOR MORE INFORMATION, PLEASE CONTACT:

KYLE MCGILLEN

Associate
(949) 930-9229
kyle.mcgillen@cushwake.com
CA License No. 01959388

RANDY ELLISON

Director
(949) 930-4371
randy.ellison@cushwake.com
CA License No. 01469586

MIKE ADEY

Senior Associate
(949) 930-4376
mike.adey@cushwake.com
CA License No. 01921139



The depiction in the included photograph of any person, entity, sign, logo or property, other than Cushman & Wakefield's (C&W) client and the property offered by C&W, is incidental only, and is not intended to connote any affiliation, connection, association, sponsorship or approval by or between that which is incidentally depicted and C&W or its client. This listing shall not be deemed an offer to lease, sublease or sell such property; and, in the event of any transaction for such property, no commission shall be earned by or payable to any cooperating broker except if otherwise provided pursuant to the express terms, rates and conditions of C&W's agreement with its principal, if, as and when such commission (if any) is actually received from such principal. (A copy of the rates and conditions referred to above with respect to this property is available upon request.)



FOR LEASE

Harbor Warner Business Center

2720-2770 Harbor Boulevard | Santa Ana, CA

2727 CRODDY BOULEVARD
SUITE C: 1,460 SF

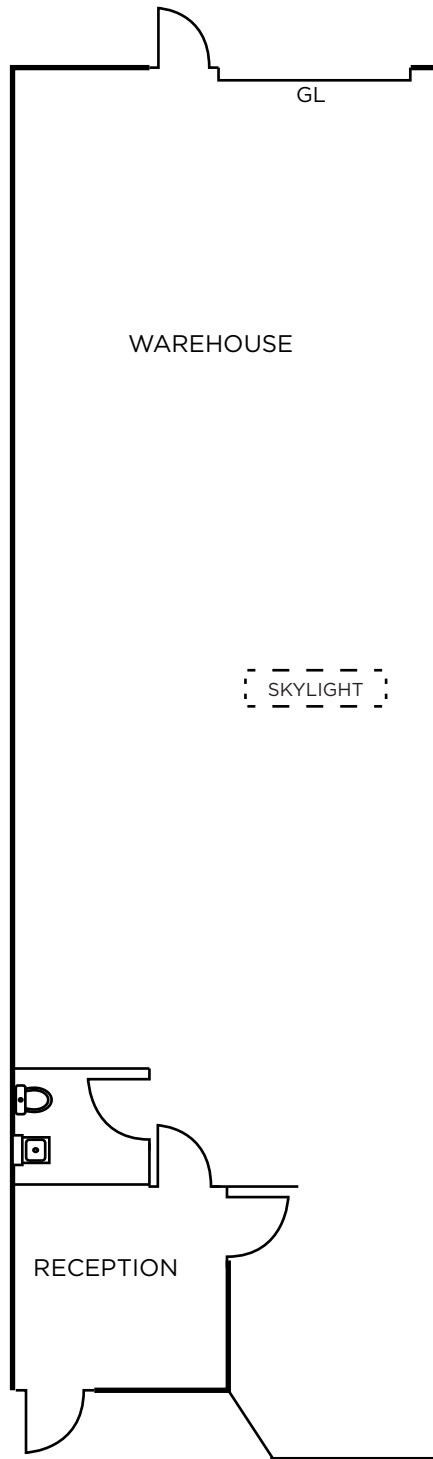

FOR MORE INFORMATION, PLEASE CONTACT:

KYLE MCGILLEN

Associate
(949) 930-9229
kyle.mcgillen@cushwake.com
CA License No. 01959388

RANDY ELLISON

Director
(949) 930-4371
randy.ellison@cushwake.com
CA License No. 01469586

MIKE ADEY

Senior Associate
(949) 930-4376
mike.adey@cushwake.com
CA License No. 01921139



WWW.CHIATELLISON.COM

The depiction in the included photograph of any person, entity, sign, logo or property, other than Cushman & Wakefield's (C&W) client and the property offered by C&W, is incidental only, and is not intended to connote any affiliation, connection, association, sponsorship or approval by or between that which is incidentally depicted and C&W or its client. This listing shall not be deemed an offer to lease, sublease or sell such property; and, in the event of any transaction for such property, no commission shall be earned by or payable to any cooperating broker except if otherwise provided pursuant to the express terms, rates and conditions of C&W's agreement with its principal, if, as and when such commission (if any) is actually received from such principal. (A copy of the rates and conditions referred to above with respect to this property is available upon request.)



FOR LEASE

Harbor Warner Business Center

2720-2770 Harbor Boulevard | Santa Ana, CA

2730 HARBOR BOULEVARD
SUITE H/I: 1,501 SF
- OFFICE SPACE -

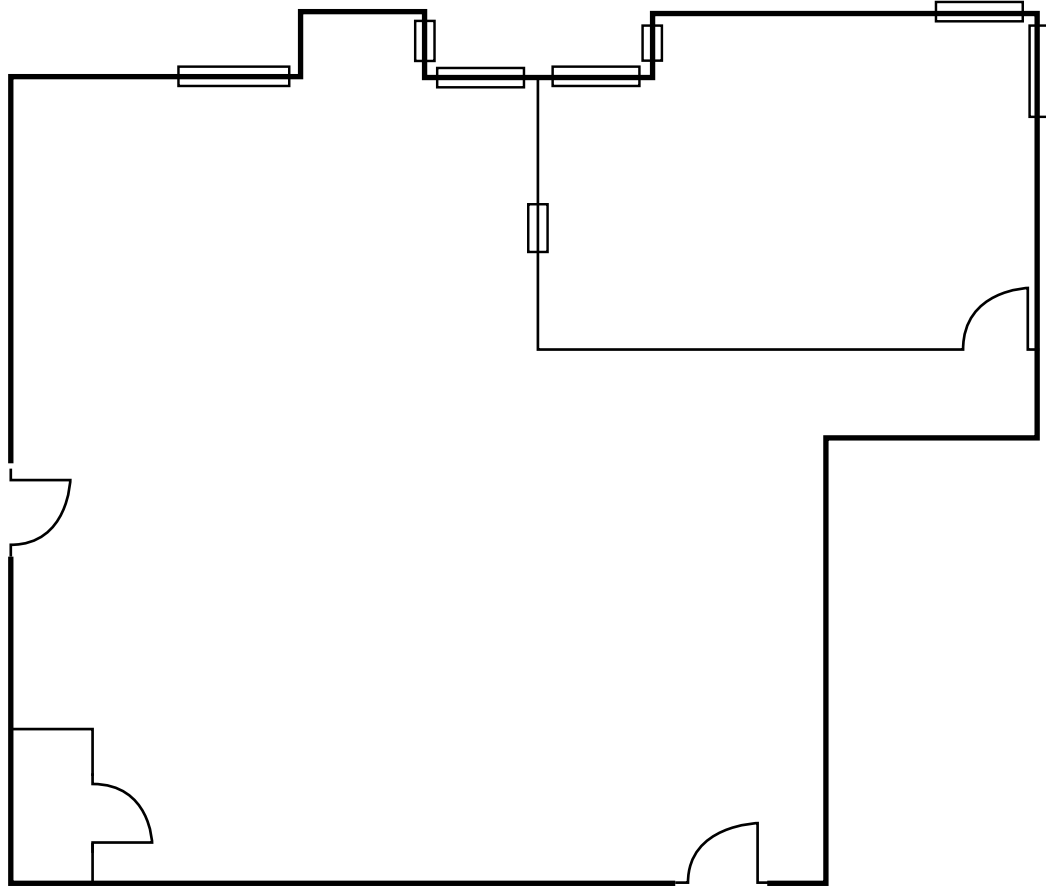

FOR MORE INFORMATION, PLEASE CONTACT:

KYLE MCGILLEN
Associate
(949) 930-9229
kyle.mcgillen@cushwake.com
CA License No. 01959388

RANDY ELLISON
Director
(949) 930-4371
randy.ellison@cushwake.com
CA License No. 01469586

MIKE ADEY
Senior Associate
(949) 930-4376
mike.adey@cushwake.com
CA License No. 01921139

CHIATELLISON
BROKERAGE TEAM
WWW.CHIATELLISON.COM

The depiction in the included photograph of any person, entity, sign, logo or property, other than Cushman & Wakefield's (C&W) client and the property offered by C&W, is incidental only, and is not intended to connote any affiliation, connection, association, sponsorship or approval by or between that which is incidentally depicted and C&W or its client. This listing shall not be deemed an offer to lease, sublease or sell such property; and, in the event of any transaction for such property, no commission shall be earned by or payable to any cooperating broker except if otherwise provided pursuant to the express terms, rates and conditions of C&W's agreement with its principal, if, as and when such commission (if any) is actually received from such principal. (A copy of the rates and conditions referred to above with respect to this property is available upon request.)



**CUSHMAN &
WAKEFIELD**

FOR LEASE

Harbor Warner Business Center

2720-2770 Harbor Boulevard | Santa Ana, CA

2770 HARBOR BOULEVARD

SUITE G: 904 SF

- OFFICE SPACE -

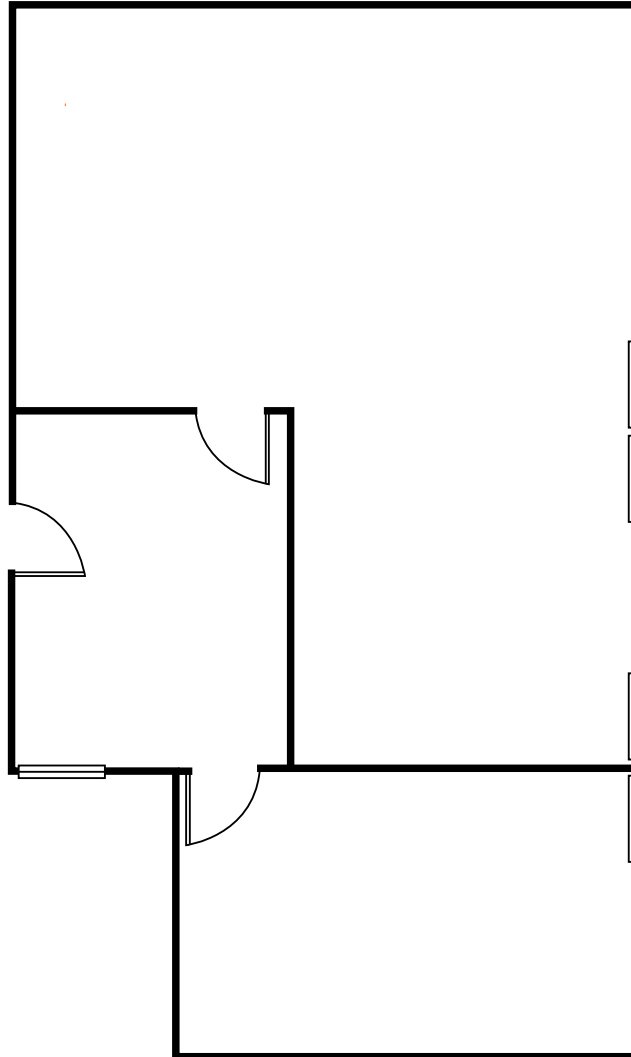

Owned by



FOR MORE INFORMATION, PLEASE CONTACT:

KYLE MCGILLEN

Associate
(949) 930-9229
kyle.mcgillen@cushwake.com
CA License No. 01959388

RANDY ELLISON

Director
(949) 930-4371
randy.ellison@cushwake.com
CA License No. 01469586

MIKE ADEY

Senior Associate
(949) 930-4376
mike.adey@cushwake.com
CA License No. 01921139

CHIATELLISON
BROKERAGE TEAM

WWW.CHIATELLISON.COM

The depiction in the included photograph of any person, entity, sign, logo or property, other than Cushman & Wakefield's (C&W) client and the property offered by C&W, is incidental only, and is not intended to connote any affiliation, connection, association, sponsorship or approval by or between that which is incidentally depicted and C&W or its client. This listing shall not be deemed an offer to lease, sublease or sell such property; and, in the event of any transaction for such property, no commission shall be earned by or payable to any cooperating broker except if otherwise provided pursuant to the express terms, rates and conditions of C&W's agreement with its principal, if, as and when such commission (if any) is actually received from such principal. (A copy of the rates and conditions referred to above with respect to this property is available upon request.)



**CUSHMAN &
WAKEFIELD**

FOR LEASE

Harbor Warner Business Center

2720-2770 Harbor Boulevard | Santa Ana, CA

2770 HARBOR BOULEVARD

SUITE L: 904 SF

- OFFICE SPACE -

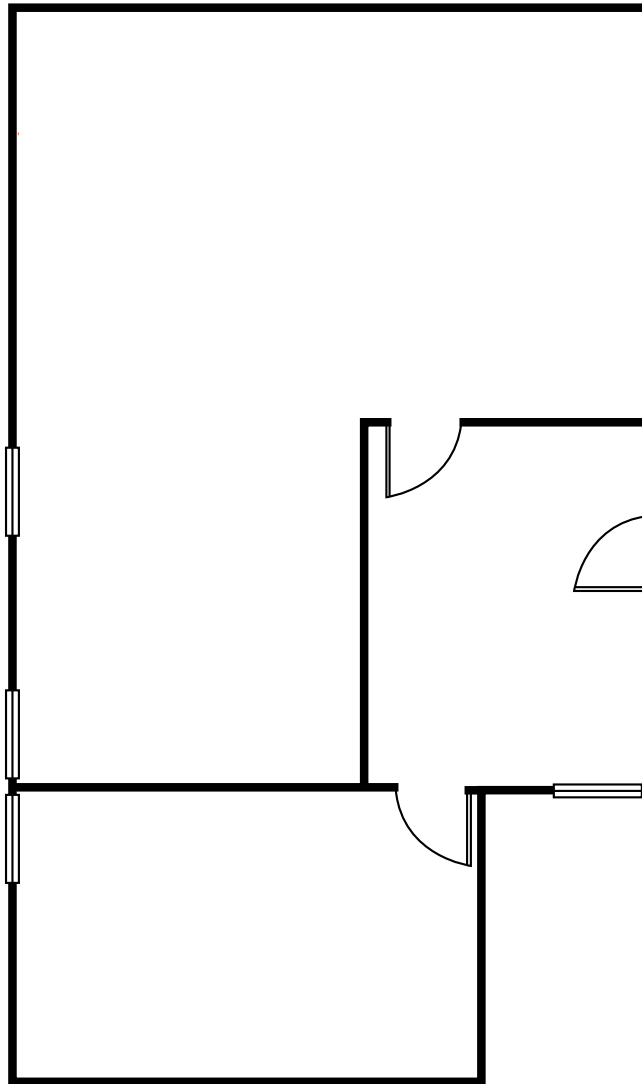

Owned by



FOR MORE INFORMATION, PLEASE CONTACT:

KYLE MCGILLEN

Associate
(949) 930-9229
kyle.mcgillen@cushwake.com
CA License No. 01959388

RANDY ELLISON

Director
(949) 930-4371
randy.ellison@cushwake.com
CA License No. 01469586

MIKE ADEY

Senior Associate
(949) 930-4376
mike.adey@cushwake.com
CA License No. 01921139

CHIATELLISON
BROKERAGE TEAM

WWW.CHIATELLISON.COM

The depiction in the included photograph of any person, entity, sign, logo or property, other than Cushman & Wakefield's (C&W) client and the property offered by C&W, is incidental only, and is not intended to connote any affiliation, connection, association, sponsorship or approval by or between that which is incidentally depicted and C&W or its client. This listing shall not be deemed an offer to lease, sublease or sell such property; and, in the event of any transaction for such property, no commission shall be earned by or payable to any cooperating broker except if otherwise provided pursuant to the express terms, rates and conditions of C&W's agreement with its principal, if, as and when such commission (if any) is actually received from such principal. (A copy of the rates and conditions referred to above with respect to this property is available upon request.)



**CUSHMAN &
WAKEFIELD**

FOR LEASE

Harbor Warner Business Center

2720-2770 Harbor Boulevard | Santa Ana, CA

2737 HARBOR BOULEVARD

SUITE J: 812 SF

- OFFICE SPACE -

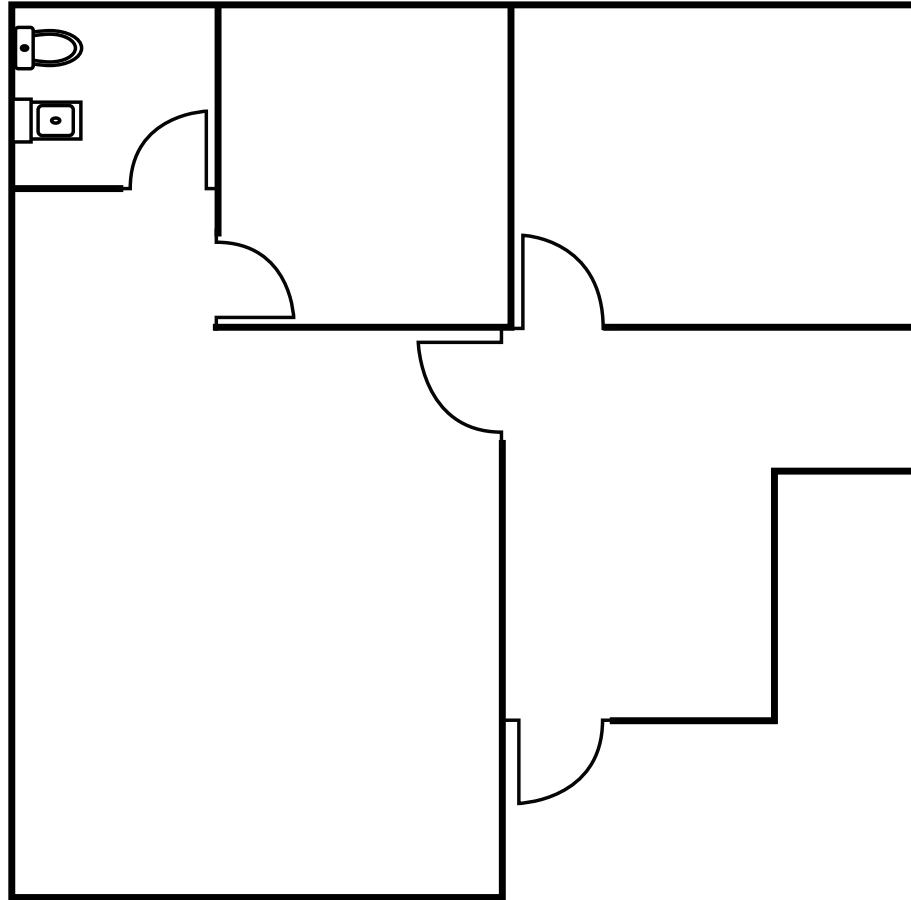

Owned by



FOR MORE INFORMATION, PLEASE CONTACT:

KYLE MCGILLEN

Associate
(949) 930-9229
kyle.mcgillen@cushwake.com
CA License No. 01959388

RANDY ELLISON

Director
(949) 930-4371
randy.ellison@cushwake.com
CA License No. 01469586

MIKE ADEY

Senior Associate
(949) 930-4376
mike.adey@cushwake.com
CA License No. 01921139

CHIATELLISON
BROKERAGE TEAM

WWW.CHIATELLISON.COM

The depiction in the included photograph of any person, entity, sign, logo or property, other than Cushman & Wakefield's (C&W) client and the property offered by C&W, is incidental only, and is not intended to connote any affiliation, connection, association, sponsorship or approval by or between that which is incidentally depicted and C&W or its client. This listing shall not be deemed an offer to lease, sublease or sell such property; and, in the event of any transaction for such property, no commission shall be earned by or payable to any cooperating broker except if otherwise provided pursuant to the express terms, rates and conditions of C&W's agreement with its principal, if, as and when such commission (if any) is actually received from such principal. (A copy of the rates and conditions referred to above with respect to this property is available upon request.)



CUSHMAN & WAKEFIELD

FOR LEASE

Harbor Warner Business Center

2720-2770 Harbor Boulevard | Santa Ana, CA

2750 HARBOR BOULEVARD

SUITE H: 770 SF

- OFFICE SPACE -

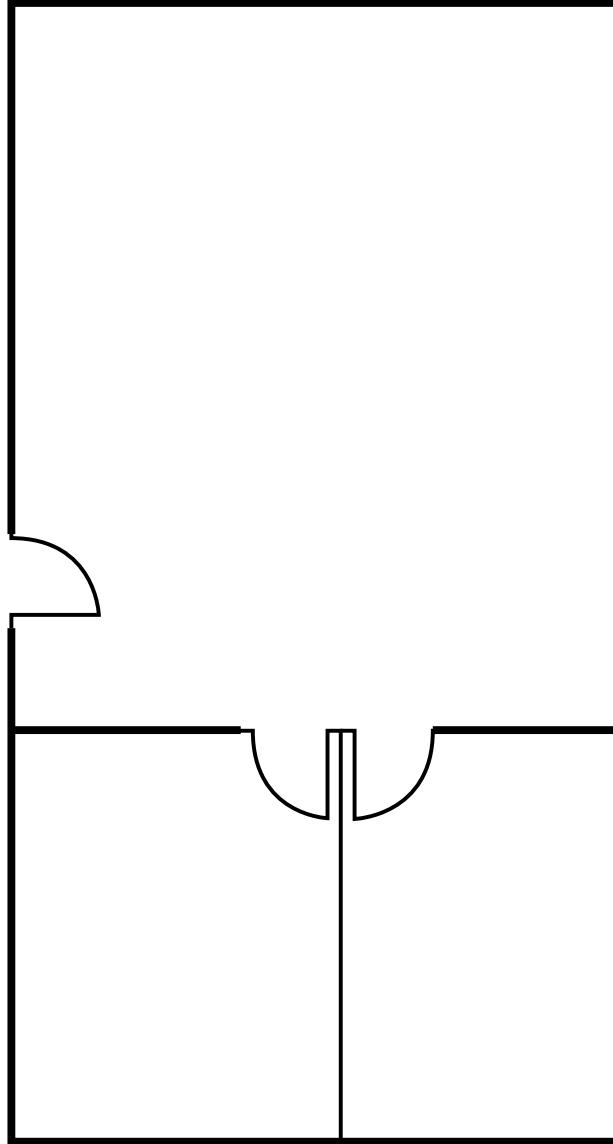

Owned by



FOR MORE INFORMATION, PLEASE CONTACT:

KYLE MCGILLEN

Associate
(949) 930-9229
kyle.mcgillem@cushwake.com
CA License No. 01959388

RANDY ELLISON

Director
(949) 930-4371
randy.ellison@cushwake.com
CA License No. 01469586

MIKE ADEY

Senior Associate
(949) 930-4376
mike.adey@cushwake.com
CA License No. 01921139

CHIATELLISON
BROKERAGE TEAM

WWW.CHIATELLISON.COM

The depiction in the included photograph of any person, entity, sign, logo or property, other than Cushman & Wakefield's (C&W) client and the property offered by C&W, is incidental only, and is not intended to connote any affiliation, connection, association, sponsorship or approval by or between that which is incidentally depicted and C&W or its client. This listing shall not be deemed an offer to lease, sublease or sell such property; and, in the event of any transaction for such property, no commission shall be earned by or payable to any cooperating broker except if otherwise provided pursuant to the express terms, rates and conditions of C&W's agreement with its principal, if, as and when such commission (if any) is actually received from such principal. (A copy of the rates and conditions referred to above with respect to this property is available upon request.)



**CUSHMAN &
WAKEFIELD**

FOR LEASE

Harbor Warner Business Center

2720-2770 Harbor Boulevard | Santa Ana, CA

2740 HARBOR BOULEVARD

SUITE L: 700 SF

- OFFICE SPACE -

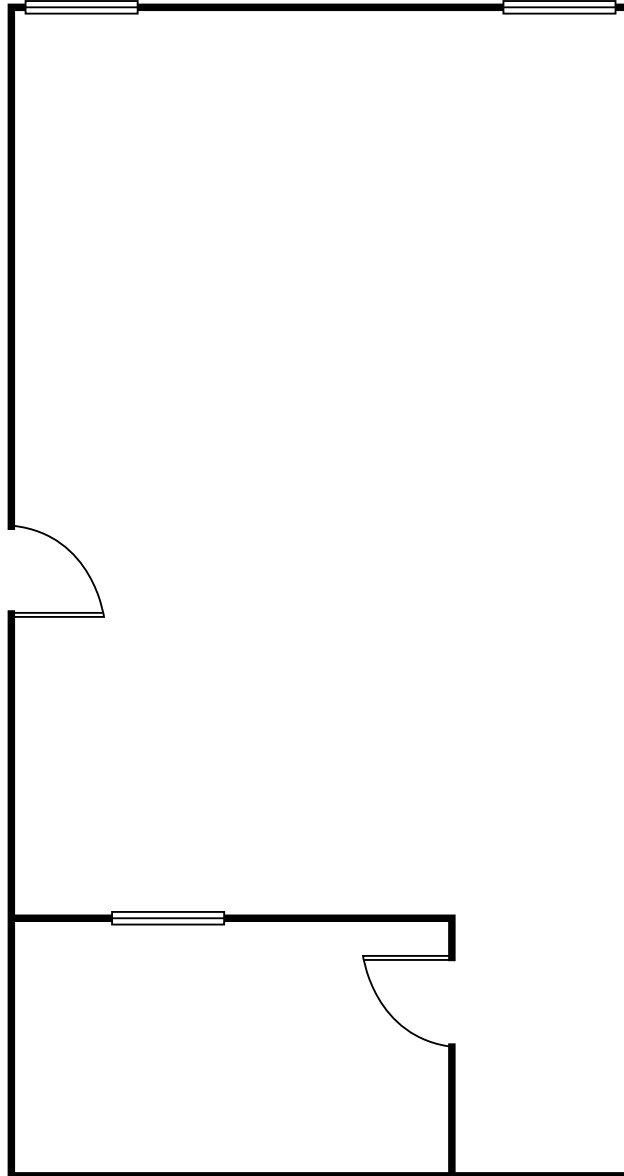

Owned by



FOR MORE INFORMATION, PLEASE CONTACT:

KYLE MCGILLEN

Associate
(949) 930-9229
kyle.mcgillen@cushwake.com
CA License No. 01959388

RANDY ELLISON

Director
(949) 930-4371
randy.ellison@cushwake.com
CA License No. 01469586

MIKE ADEY

Senior Associate
(949) 930-4376
mike.adey@cushwake.com
CA License No. 01921139

CHIATELLISON
BROKERAGE TEAM

WWW.CHIATELLISON.COM

The depiction in the included photograph of any person, entity, sign, logo or property, other than Cushman & Wakefield's (C&W) client and the property offered by C&W, is incidental only, and is not intended to connote any affiliation, connection, association, sponsorship or approval by or between that which is incidentally depicted and C&W or its client. This listing shall not be deemed an offer to lease, sublease or sell such property; and, in the event of any transaction for such property, no commission shall be earned by or payable to any cooperating broker except if otherwise provided pursuant to the express terms, rates and conditions of C&W's agreement with its principal, if, as and when such commission (if any) is actually received from such principal. (A copy of the rates and conditions referred to above with respect to this property is available upon request.)



FOR LEASE

Harbor Warner Business Center

2720-2770 Harbor Boulevard | Santa Ana, CA

2740 HARBOR BOULEVARD

SUITE I: 667 SF

- OFFICE SPACE -

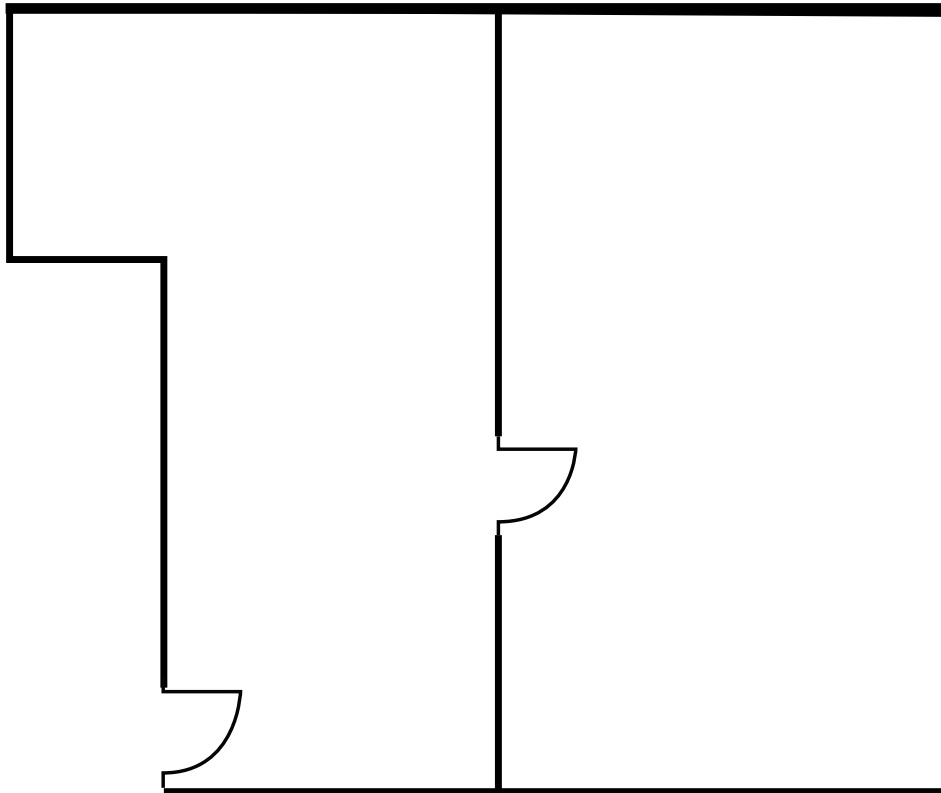

Owned by



FOR MORE INFORMATION, PLEASE CONTACT:

KYLE MCGILLEN

Associate
(949) 930-9229
kyle.mcgillen@cushwake.com
CA License No. 01959388

RANDY ELLISON

Director
(949) 930-4371
randy.ellison@cushwake.com
CA License No. 01469586

MIKE ADEY

Senior Associate
(949) 930-4376
mike.adey@cushwake.com
CA License No. 01921139



WWW.CHIATELLISON.COM

The depiction in the included photograph of any person, entity, sign, logo or property, other than Cushman & Wakefield's (C&W) client and the property offered by C&W, is incidental only, and is not intended to connote any affiliation, connection, association, sponsorship or approval by or between that which is incidentally depicted and C&W or its client. This listing shall not be deemed an offer to lease, sublease or sell such property; and, in the event of any transaction for such property, no commission shall be earned by or payable to any cooperating broker except if otherwise provided pursuant to the express terms, rates and conditions of C&W's agreement with its principal, if, as and when such commission (if any) is actually received from such principal. (A copy of the rates and conditions referred to above with respect to this property is available upon request.)