



FOR LEASE

Harbor Business Center

3601-3633 MacArthur Boulevard | Santa Ana, CA



600 - 5,000 SQ. FT. AVAILABLE | PRIME LOCATION

PROPERTY FEATURES

- Professional Business Park Environment
- High Visibility Along Harbor Blvd. and MacArthur Blvd.
- Ample Parking
- Rear Loading with Ground Level Doors
- Close Proximity to I-405 Freeway (Approx. 1/2 mile)
- Nearby Retail and Food Services
- Immediate Occupancy
- Institutional Ownership
- Multiple Size Configurations

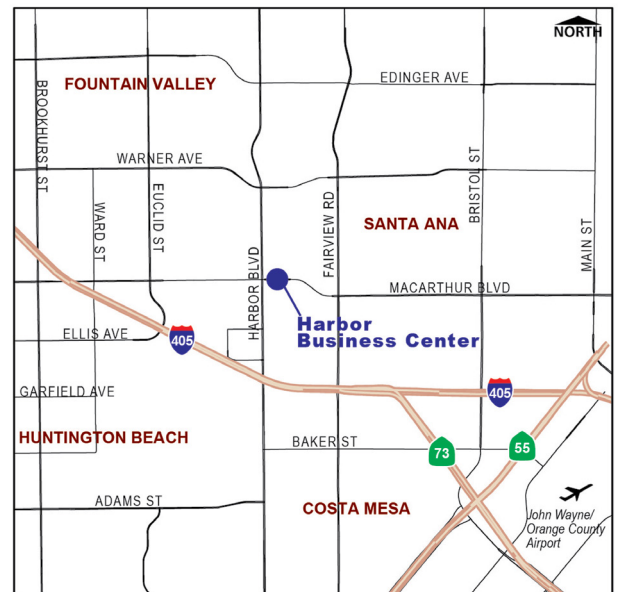

FOR MORE INFORMATION, PLEASE CONTACT:

KYLE MCGILLEN
Associate
(949) 930-9229
kyle.mcgillem@cushwake.com
CA License No. 01959388

RANDY ELLISON
Director
(949) 930-4371
randy.ellison@cushwake.com
CA License No. 01469586

MIKE ADEY
Senior Associate
(949) 930-4376
mike.adey@cushwake.com
CA License No. 01921139

CHIATE ELLISON
BROKERAGE TEAM
WWW.CHIATEELLISON.COM

The depiction in the included photograph of any person, entity, sign, logo or property, other than Cushman & Wakefield's (C&W) client and the property offered by C&W, is incidental only, and is not intended to connote any affiliation, connection, association, sponsorship or approval by or between that which is incidentally depicted and C&W or its client. This listing shall not be deemed an offer to lease, sublease or sell such property; and, in the event of any transaction for such property, no commission shall be earned by or payable to any cooperating broker except if otherwise provided pursuant to the express terms, rates and conditions of C&W's agreement with its principal, if, as and when such commission (if any) is actually received from such principal. (A copy of the rates and conditions referred to above with respect to this property is available upon request.)

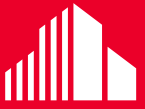

CUSHMAN & WAKEFIELD

FOR LEASE

Harbor Business Center

3601-3633 MacArthur Boulevard | Santa Ana, CA

ADDRESS	SIZE (SF)	OFFICE %	ASKING PRICE *	AVAILABLE
3500 W. MOORE - SUITE J	1,400	15%	\$1,680	NOW
3501 W. MOORE - SUITE I	1,300	15%	\$1,560	NOW
3501 W. MOORE - SUITE B	1,273	15%	\$1,528	NOW
3601 MACARTHUR - SUITE 901	780	100%	\$936	MARCH

* Includes CAM charge of \$0.08 PSF

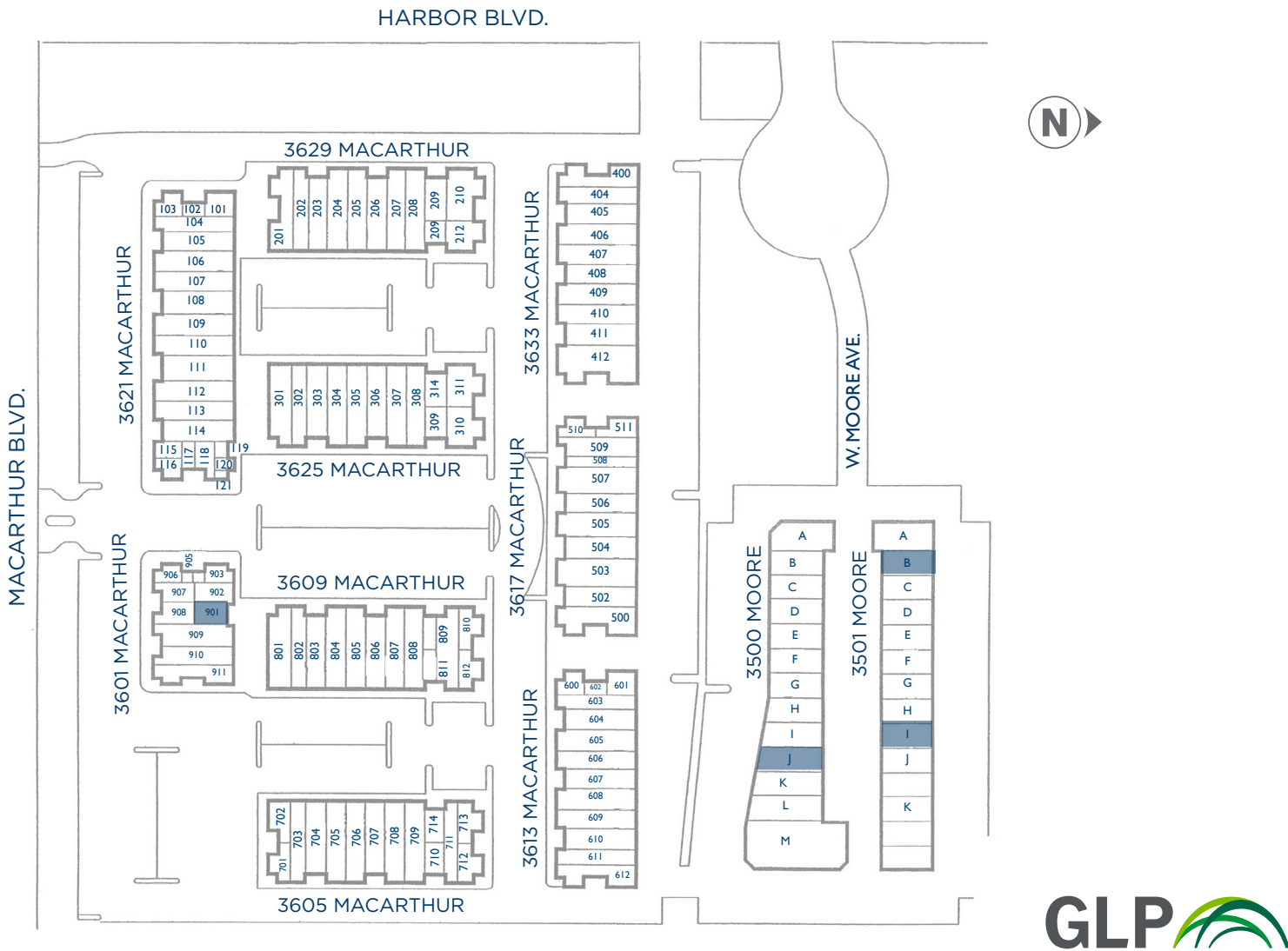

FOR MORE INFORMATION, PLEASE CONTACT:

KYLE MCGILLEN
 Associate
 (949) 930-9229
 kyle.mcgillem@cushwake.com
 CA License No. 01959388

RANDY ELLISON
 Director
 (949) 930-4371
 randy.ellison@cushwake.com
 CA License No. 01469586

MIKE ADEY
 Senior Associate
 (949) 930-4376
 mike.adey@cushwake.com
 CA License No. 01921139



The depiction in the included photograph of any person, entity, sign, logo or property, other than Cushman & Wakefield's (C&W) client and the property offered by C&W, is incidental only, and is not intended to connote any affiliation, connection, association, sponsorship or approval by or between that which is incidentally depicted and C&W or its client. This listing shall not be deemed an offer to lease, sublease or sell such property; and, in the event of any transaction for such property, no commission shall be earned by or payable to any cooperating broker except if otherwise provided pursuant to the express terms, rates and conditions of C&W's agreement with its principal, if, as and when such commission (if any) is actually received from such principal. (A copy of the rates and conditions referred to above with respect to this property is available upon request.)



**CUSHMAN &
WAKEFIELD**

FOR LEASE

Harbor Business Center

3601-3633 MacArthur Boulevard | Santa Ana, CA

3500 W. MOORE
SUITE J: 1,400 SF



FOR MORE INFORMATION, PLEASE CONTACT:

KYLE MCGILLEN

Associate
(949) 930-9229
kyle.mcgillem@cushwake.com
CA License No. 01959388

RANDY ELLISON

Director
(949) 930-4371
randy.ellison@cushwake.com
CA License No. 01469586

MIKE ADEY

Senior Associate
(949) 930-4376
mike.adey@cushwake.com
CA License No. 01921139

CHIATELLISON
BROKERAGE TEAM

WWW.CHIATELLISON.COM

The depiction in the included photograph of any person, entity, sign, logo or property, other than Cushman & Wakefield's (C&W) client and the property offered by C&W, is incidental only, and is not intended to connote any affiliation, connection, association, sponsorship or approval by or between that which is incidentally depicted and C&W or its client. This listing shall not be deemed an offer to lease, sublease or sell such property; and, in the event of any transaction for such property, no commission shall be earned by or payable to any cooperating broker except if otherwise provided pursuant to the express terms, rates and conditions of C&W's agreement with its principal, if, as and when such commission (if any) is actually received from such principal. (A copy of the rates and conditions referred to above with respect to this property is available upon request.)



CUSHMAN & WAKEFIELD

FOR LEASE

Harbor Business Center

3601-3633 MacArthur Boulevard | Santa Ana, CA

3501 W. MOORE
SUITE I: 1,300 SF

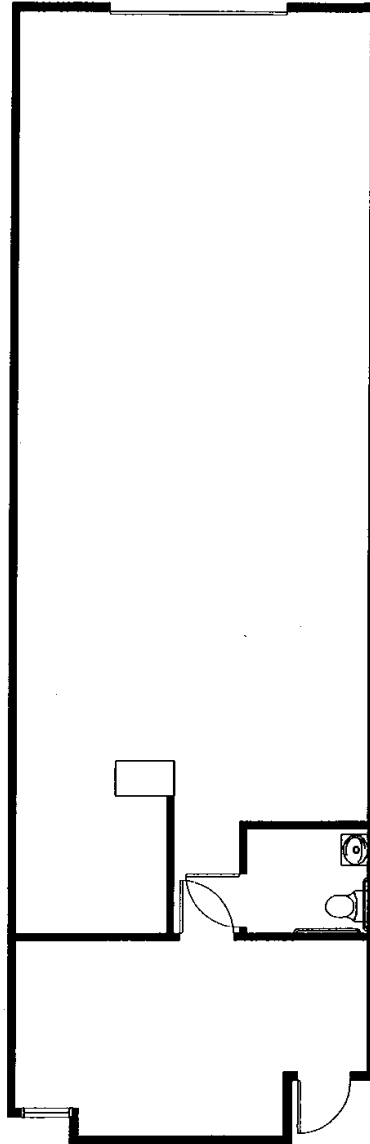

FOR MORE INFORMATION, PLEASE CONTACT:

KYLE MCGILLEN

Associate
(949) 930-9229
kyle.mcgillen@cushwake.com
CA License No. 01959388

RANDY ELLISON

Director
(949) 930-4371
randy.ellison@cushwake.com
CA License No. 01469586

MIKE ADEY

Senior Associate
(949) 930-4376
mike.adey@cushwake.com
CA License No. 01921139

CHIATELLISON
BROKERAGE TEAM

WWW.CHIATELLISON.COM

The depiction in the included photograph of any person, entity, sign, logo or property, other than Cushman & Wakefield's (C&W) client and the property offered by C&W, is incidental only, and is not intended to connote any affiliation, connection, association, sponsorship or approval by or between that which is incidentally depicted and C&W or its client. This listing shall not be deemed an offer to lease, sublease or sell such property; and, in the event of any transaction for such property, no commission shall be earned by or payable to any cooperating broker except if otherwise provided pursuant to the express terms, rates and conditions of C&W's agreement with its principal, if, as and when such commission (if any) is actually received from such principal. (A copy of the rates and conditions referred to above with respect to this property is available upon request.)



**CUSHMAN &
WAKEFIELD**

FOR LEASE

Harbor Business Center

3601-3633 MacArthur Boulevard | Santa Ana, CA

3501 W. MOORE
SUITE B: 1,273 SF



FOR MORE INFORMATION, PLEASE CONTACT:

KYLE MCGILLEN

Associate
(949) 930-9229
kyle.mcgillen@cushwake.com
CA License No. 01959388

RANDY ELLISON

Director
(949) 930-4371
randy.ellison@cushwake.com
CA License No. 01469586

MIKE ADEY

Senior Associate
(949) 930-4376
mike.adey@cushwake.com
CA License No. 01921139

CHIATELLISON
BROKERAGE TEAM

WWW.CHIATELLISON.COM

The depiction in the included photograph of any person, entity, sign, logo or property, other than Cushman & Wakefield's (C&W) client and the property offered by C&W, is incidental only, and is not intended to connote any affiliation, connection, association, sponsorship or approval by or between that which is incidentally depicted and C&W or its client. This listing shall not be deemed an offer to lease, sublease or sell such property; and, in the event of any transaction for such property, no commission shall be earned by or payable to any cooperating broker except if otherwise provided pursuant to the express terms, rates and conditions of C&W's agreement with its principal, if, as and when such commission (if any) is actually received from such principal. (A copy of the rates and conditions referred to above with respect to this property is available upon request.)



**CUSHMAN &
WAKEFIELD**

FOR LEASE

Harbor Business Center

3601-3633 MacArthur Boulevard | Santa Ana, CA

3601 W. MACARTHUR BLVD.
SUITE 901: 780 SF

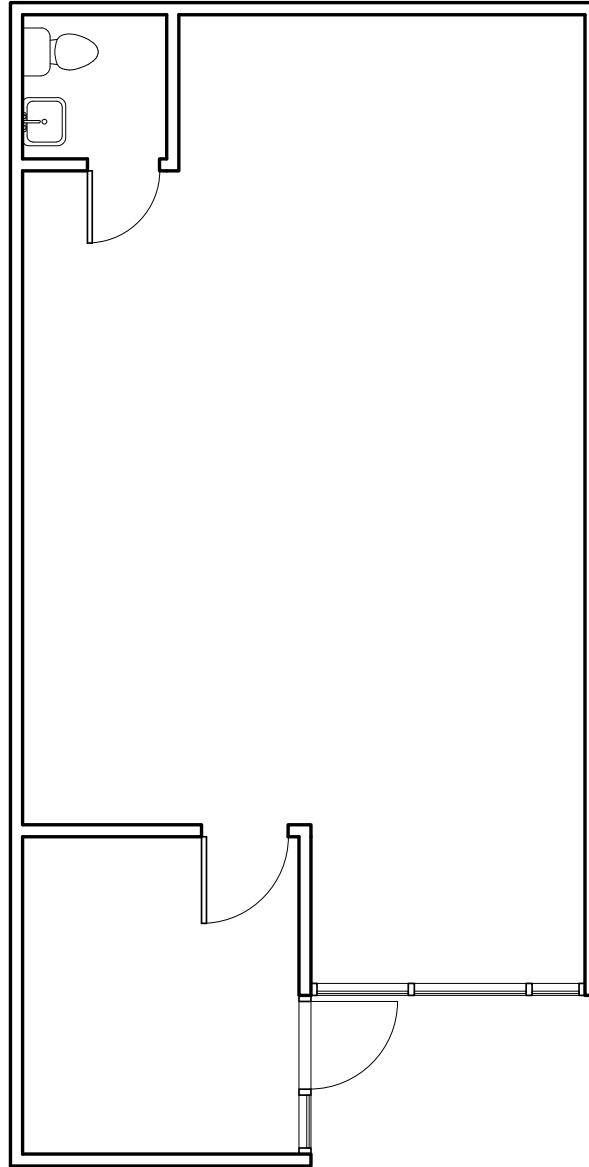

FOR MORE INFORMATION, PLEASE CONTACT:

KYLE MCGILLEN

Associate
(949) 930-9229
kyle.mcgillen@cushwake.com
CA License No. 01959388

RANDY ELLISON

Director
(949) 930-4371
randy.ellison@cushwake.com
CA License No. 01469586

MIKE ADEY

Senior Associate
(949) 930-4376
mike.adey@cushwake.com
CA License No. 01921139

CHIATELLISON
BROKERAGE TEAM

WWW.CHIATELLISON.COM

The depiction in the included photograph of any person, entity, sign, logo or property, other than Cushman & Wakefield's (C&W) client and the property offered by C&W, is incidental only, and is not intended to connote any affiliation, connection, association, sponsorship or approval by or between that which is incidentally depicted and C&W or its client. This listing shall not be deemed an offer to lease, sublease or sell such property; and, in the event of any transaction for such property, no commission shall be earned by or payable to any cooperating broker except if otherwise provided pursuant to the express terms, rates and conditions of C&W's agreement with its principal, if, as and when such commission (if any) is actually received from such principal. (A copy of the rates and conditions referred to above with respect to this property is available upon request.)